

Medical Display

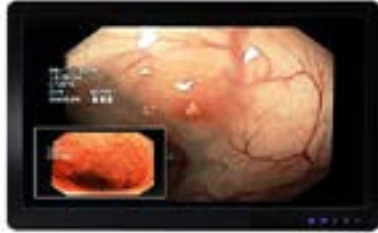

42" Full HD Medical Display

- ✦ IP65 in front & IPx1 whole unit
- ✦ ALS (optional)
- ✦ Calibration mode(optional)
- ✦ SDI Solution(optional)
- ✦ Light box mode
- ✦ PSM Ppriority Signal Management
- ✦ User modes for different settings
- ✦ PIP &PBP

+ Spec

I/O	
RS232	Yes
Input Interface	2 x DVI 1 x Display Port 1 x VGA 1 x CVBS 1 x S-Video 1 x YPbPr 1 x USB HUB
Output Interface	1 x CVBS 1 x S-Video 1 x YPbPr
Mechanical & Environmental	
Power Type	AC In
Operating Temp	0°C ~ 40°C (32°F ~ 104°F)
Storage Temp	-20°C ~ 60°C (-4°F ~ 140°F)
Operating Humidity	10%~90% Relative Humidity, Non-condensing
Weight	26 Kgs
Construction	GM Metal
Mounting Kit	Stand (Optional) VESA Mount kit (Optional) Wall Mount kit (Optional)
Vibration Test	With SSD/mSATA: 1.5Grms, IEC 60068-2-64, Random, 5 ~ 500Hz, 30min/axis
Shock Test	With SSD/mSATA: 10Grms, IEC 60068-2-27, Half Sine, 11ms
System Fan	Fanless
Dimension	1037 x 630 x 83.5 mm
Certifications	
Certification Information	CE(EN60601-1,EN60601-1-5) FCC certified cTUVus certified
Panel	
LCD Size	42"
Display Type	Full HD
Resolution	1920 x 1080
Luminance	600Cd/m2
Contrast ratio	4000:1
Viewing angle	89/89 Deg. Horizontal & Vertical
Backlight	LED
Touch Type	Projective Capacitive
AG Protection Glass	Yes
DICOM compliant	Yes

+ Ordering

STAV4221AMA01
STAV4221AMA with AG Glass

STAV4221AMA02
STAV4221AMA with AG PCAP